

Jehovah Says

Jehovah was passing before him declaring: "Jehovah, Jehovah, a God merciful and compassionate, slow to anger and abundant in loyal love and truth.-Exodus 34:6

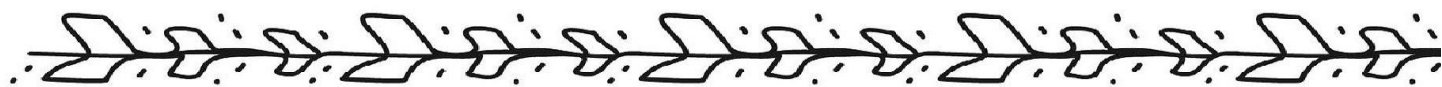

What are some aspects of Jehovah's personality?

Imitate Jesus

Jesus said to them: "My food is to do the will of him who sent me and to finish his work.-John 4:34



What did Jesus mean when he said this?

Learn The Bible Books

LEVITICUS

Practice writing.

Leviticus

Meet The Animal: Opossum

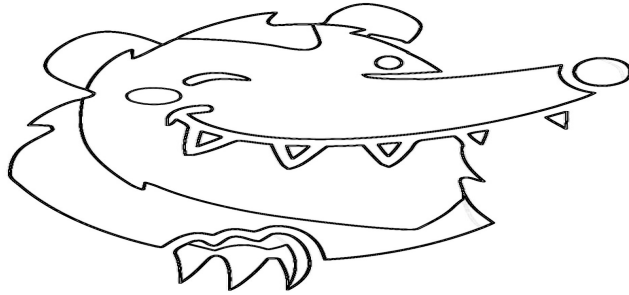

Opossums are the largest order of marsupials in the Western Hemisphere. They originated in South America and entered into North America in the Great American Exchange following the connection of North and South America. They are a non aggressive animal.

All opossums are opportunistic omnivores, different species vary in the amount of meat and vegetation that they eat. They eat insects, rodents, birds, frogs, plants, fruit, and grains. If in captivity they will eat dog food, cat food, and human food waste.

Most are well adapted to life in the trees or on the ground. They are solitary and nomadic, staying in one area as long as there is an adequate supply of food and water. They will temporarily occupy abandoned burrows but will not put any work into it. As nocturnal animals they favor dark places.

As a marsupial, the females have two wombs, one being a nursing pouch. The gestational period typically lasts 12 to 14 days. They give birth to a litter of up to 20 young, these babies are called joeys. Once born the babies must find their way into the marsupian, to hold onto and nurse from a teat. Although females give birth to a large litter, most fail to attach to a teat, although up to 13 are able to attach, and thus survive. The young are weaned between 70 and 125 days, in which they detach from the teat and leave the pouch. The life span is unusually short for an animal of its size, only a year or two, but in captivity they can live 4 or more years.

Opossums are known for “playing possum”, this is a way to protect themselves from predators. They feign death, by baring their teeth, excreting a foul smell, and not moving for up to four hours. Adults can also growl deeply, while babies will hiss.

Have you ever seen an opossum? Where?

Community Worker: Mailman

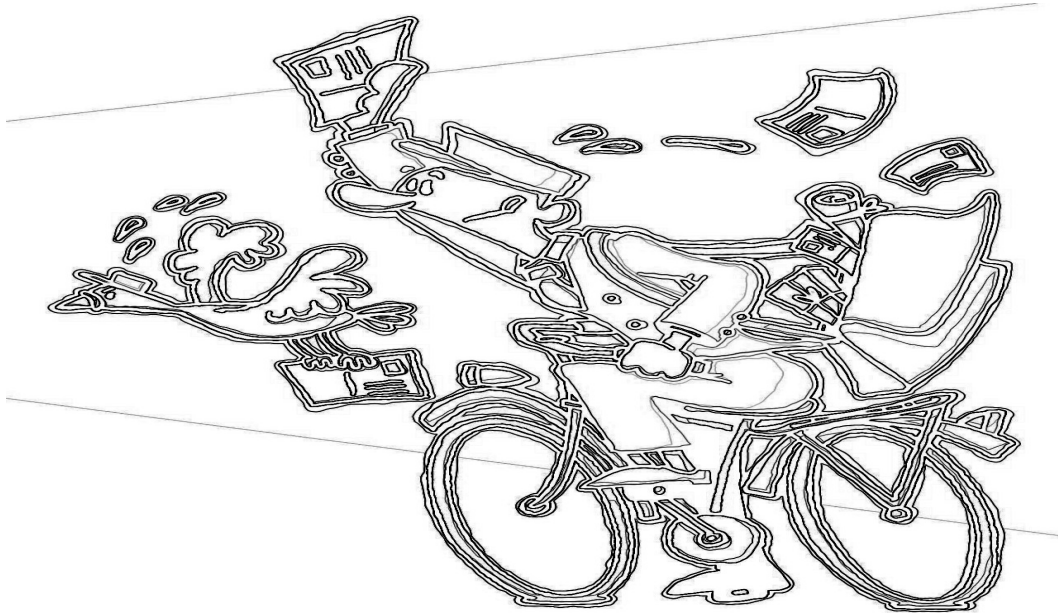

A mailman, or letter carrier, is an employee of the post office who delivers mail and parcel post to residences and businesses.

Letter carriers typically work urban routes that are high density and low mileage. Such routes are classified as either “mounted” routes (for those that require a vehicle) or “walking” routes (for those that are done on foot). When working a mounted route they drive a distinctive white van with the logo of the United States Postal Service on the side and deliver to curbside or building affixed mailboxes.

Carriers who walk generally drive postal vehicles to their routes, park at a specified location and carry a “loop” of mail, up one side of the street and back down the other side, until they are back to their vehicle. This is referred to as park and loop.

Have you ever received something in the mail? Have you ever helped check the mail?